Professional Inventors

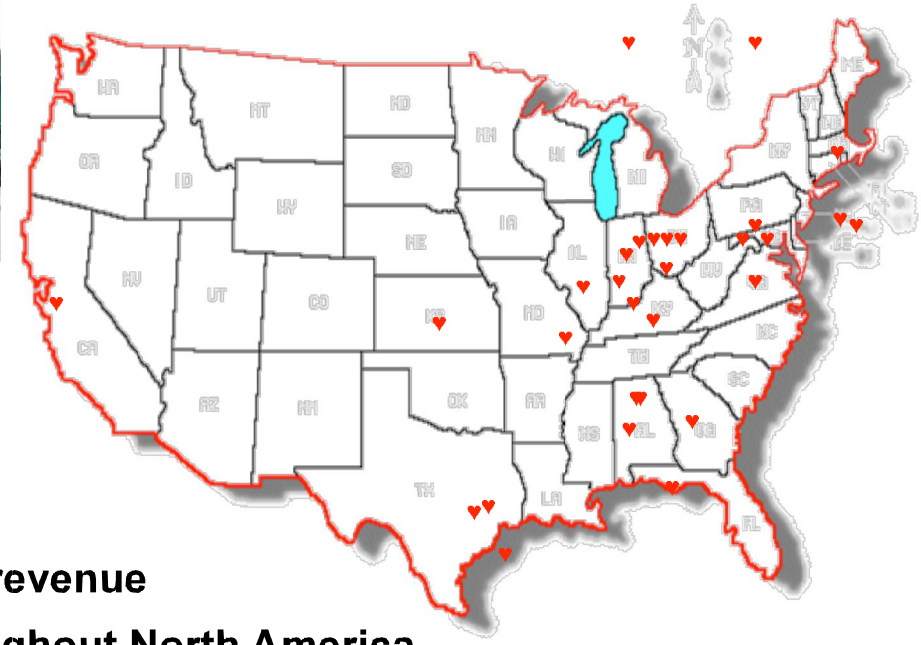

- Founded in 1988
- Greenville, Indiana
- 22,000 square feet
- 30 employees
- Approximately $5 million in revenue
- Customers are located throughout North America
- NASA/Mil Spec design and manufacturing standards
- Certified by the Defense Contract Audit/Management Agencies to be ISO 9001 Compliant

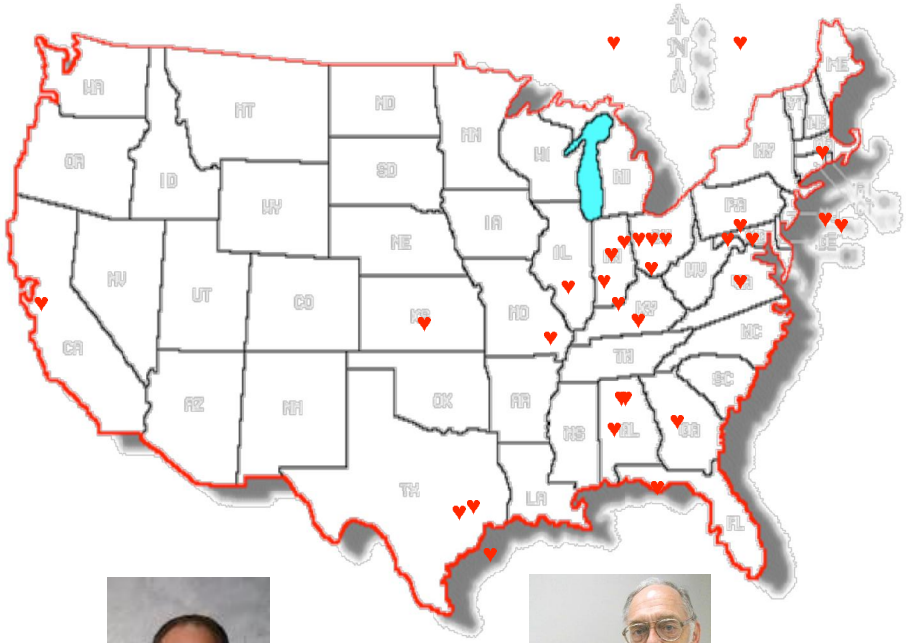

- U.S. Army
- Navy
- Air Force
- Marine Corps
- NASA
- Procter & Gamble
- The Coca-Cola Company
- Bastian Material Handling

Mark Deuser
President, CEO

Paul Todd, Ph.D.
Chief Scientist

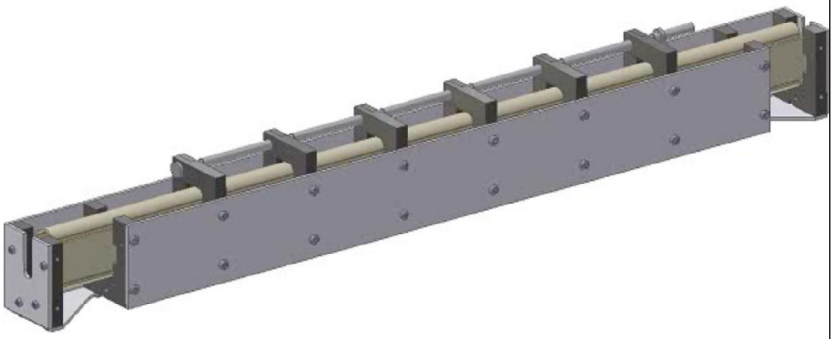

- Techshot is a contract engineering company
- We design and build products
  - ✓Defense Electronics
  - ✓Laboratory automation
  - ✓Process automation
  - ✓Product development
  - ✓Laboratory Animal Care and Use equipment
  - ✓Spaceflight related hardware

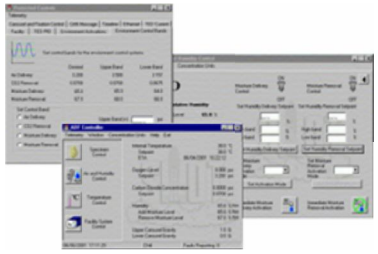

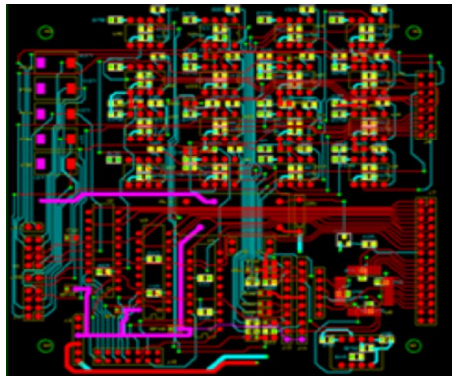

- Mechanical, Electrical, Software, Chemical & Systems engineers and technicians
- Ph.D. Biophysicist

techshot

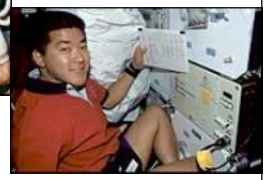

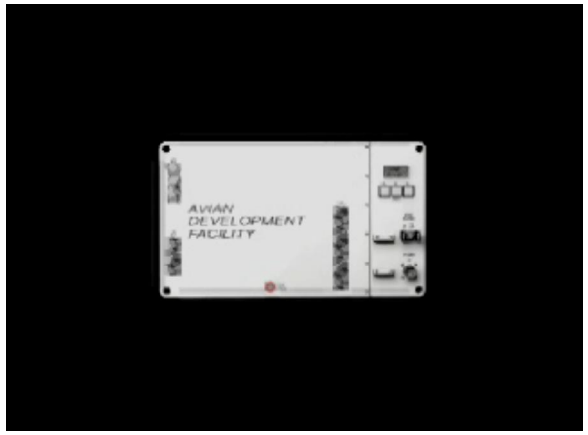

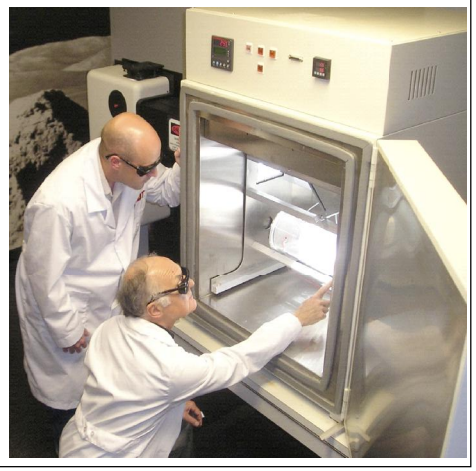

techshot

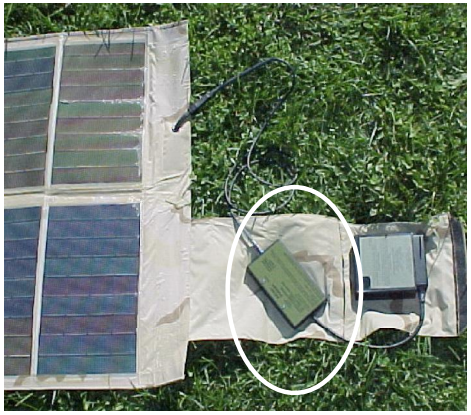

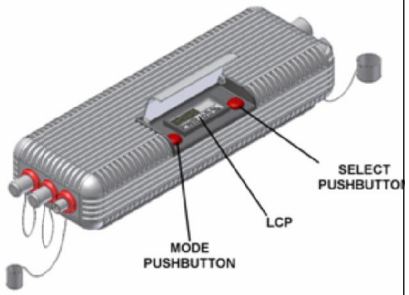

techshot

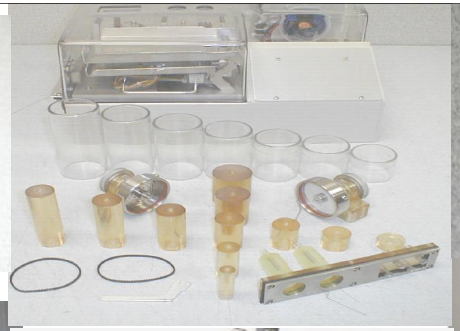

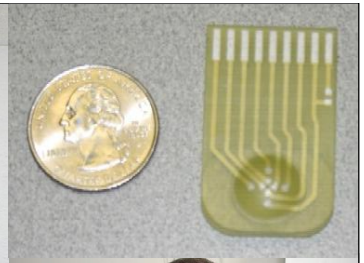

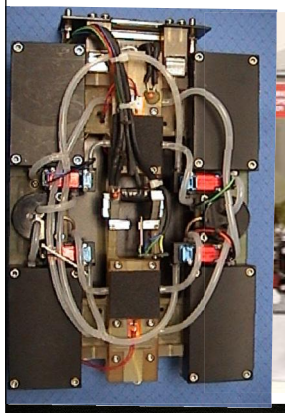

SPACE LAUNCH MOTION SIMULATOR

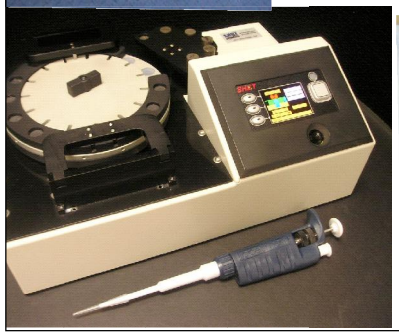

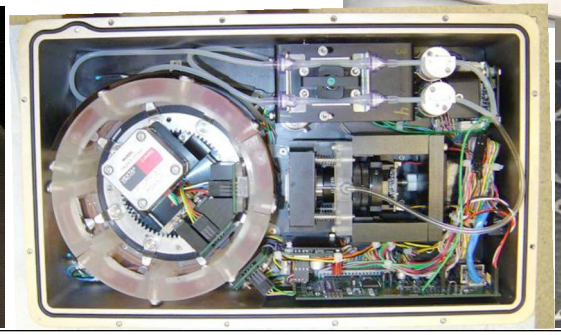

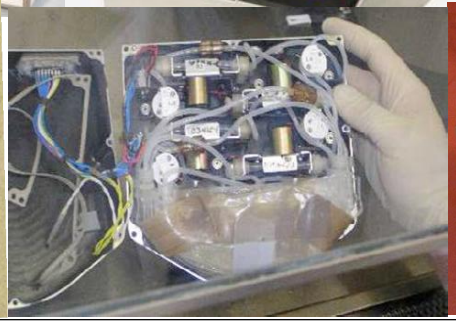

POWER
MULTI-STAGE ELECTROPHORETIC
SEPARATOR (ELECSEP) PROTOTYPE

techshot

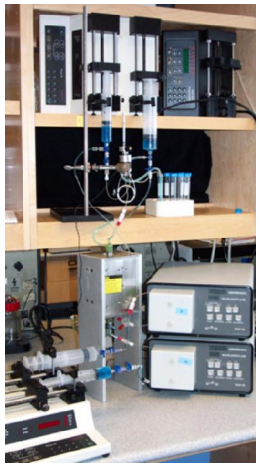

techshot

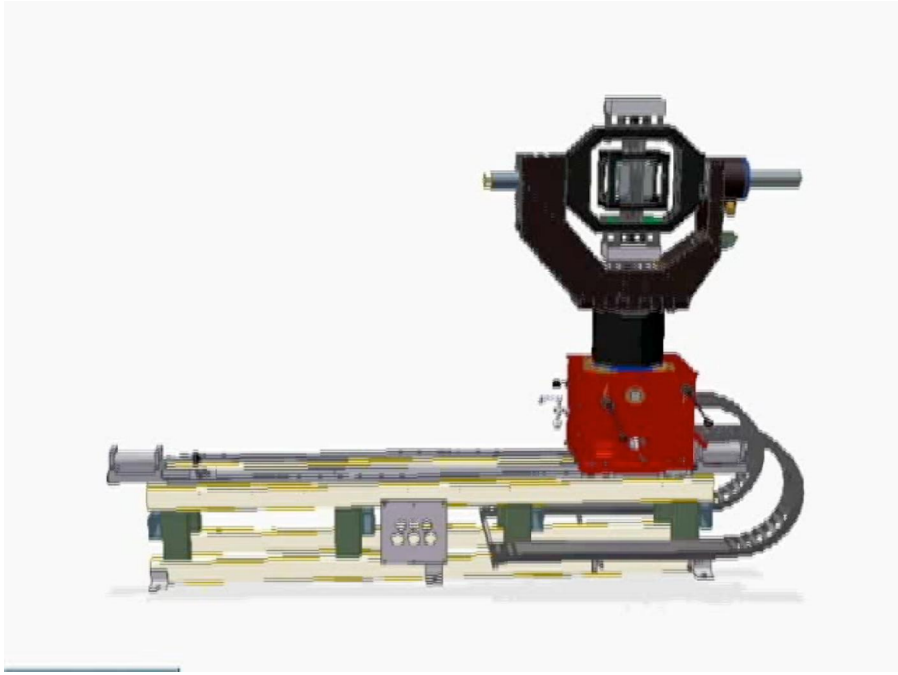

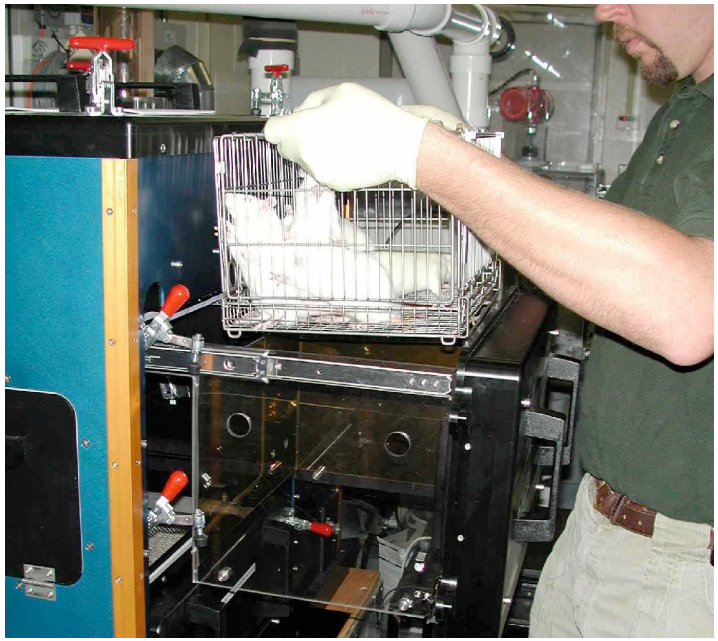

techshot

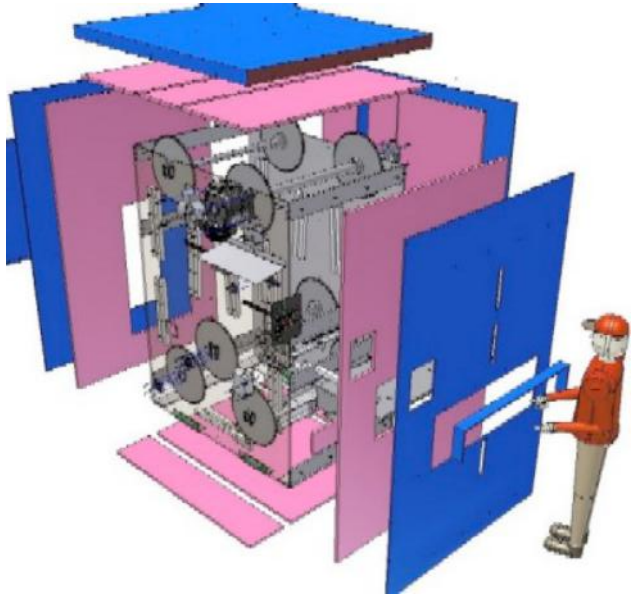

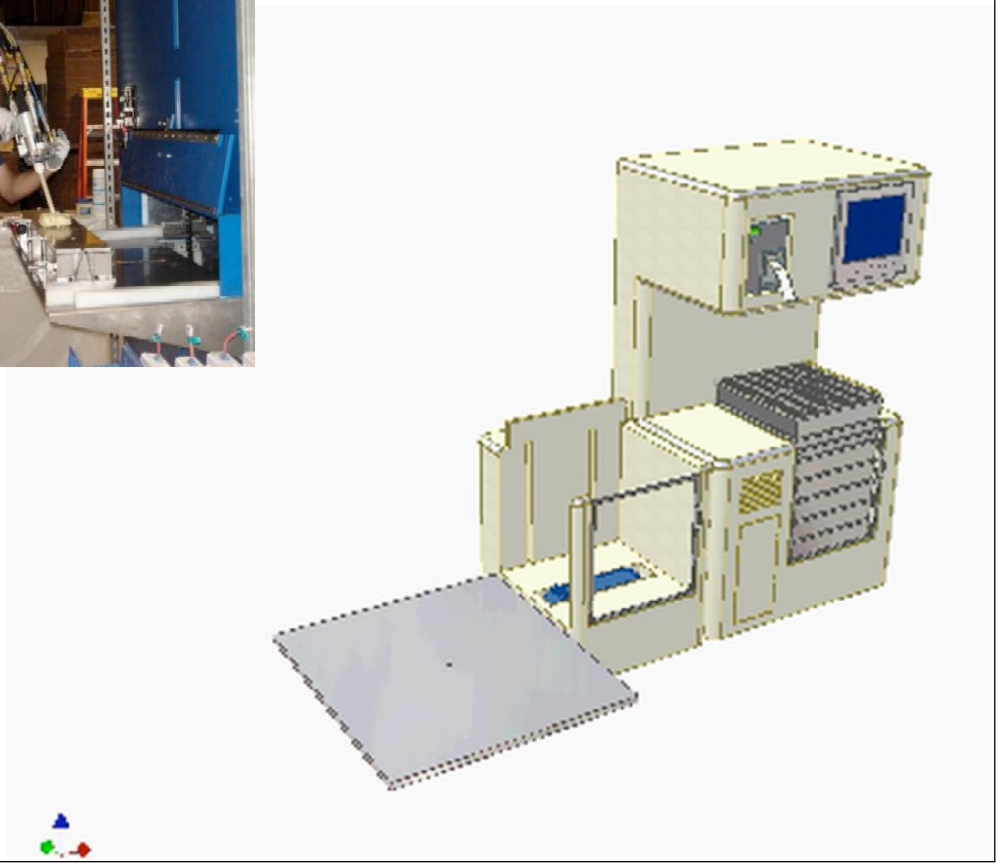

techshot

- Inc.credible Award
- Inc. Magazine 500 (251, 478)
- Small Business Administration's Tibbets Award
- Vanguard of Technology Award
- Southern Indiana Chamber of Commerce Business Owners of the Year
- Indiana Growth 100
- Sixth & Eighth-fastest-growing company in metro Louisville
- SHOT news articles in hundreds of print and electronic media outlets

- Innovation is our number one strength.
- We understand both <u>engineering and science</u>.
- We work in integrated, multidisciplinary project teams...all under one roof.

- We want to serve as your engineering and new product development team.
- Our skills and experience combine to form the most capable company of our type in the midwest.
- You can trust us with your large, complex projects. (70/470)
- Innovative Techshot solutions can increase your market share and improve customer loyalty.

What can we invent for you?

techshot

rboling@techshot.com